M
119
.S26
M56
1940

HAROLD B. LEE LIBRARY
BRIGHAM YOUNG UNIVERSITY
PROVO, UTAH

The Samuel O. and Rosalie R. Pratt Harp Collection
at the
Brigham Young University Library

Gift of
Jack Nebergall

MARY ROSAL

Classics for Concert Harp

SANTA LUCIA

Edited and Fingered By

NINA S. MILLER

No. 6

A
BELWIN
INC.
PUBLICATION
NEW YORK

MADE IN U.S.A.

Santa Lucia

Edited and fingered for Harp
by Nina S. Miller

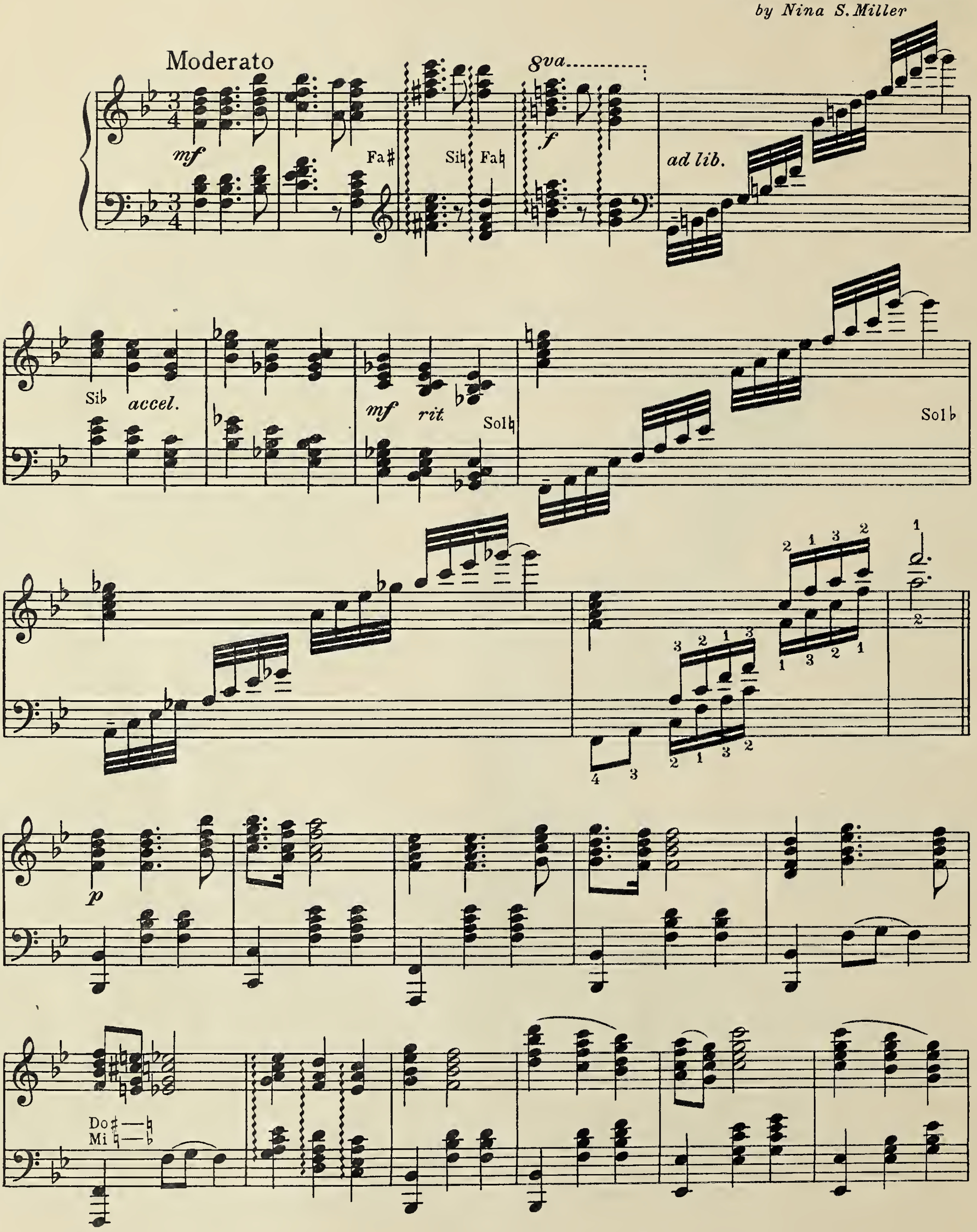

HAROLD B. LEE LIBRARY
BRIGHAM YOUNG UNIVERSITY
PROVO, UTAH

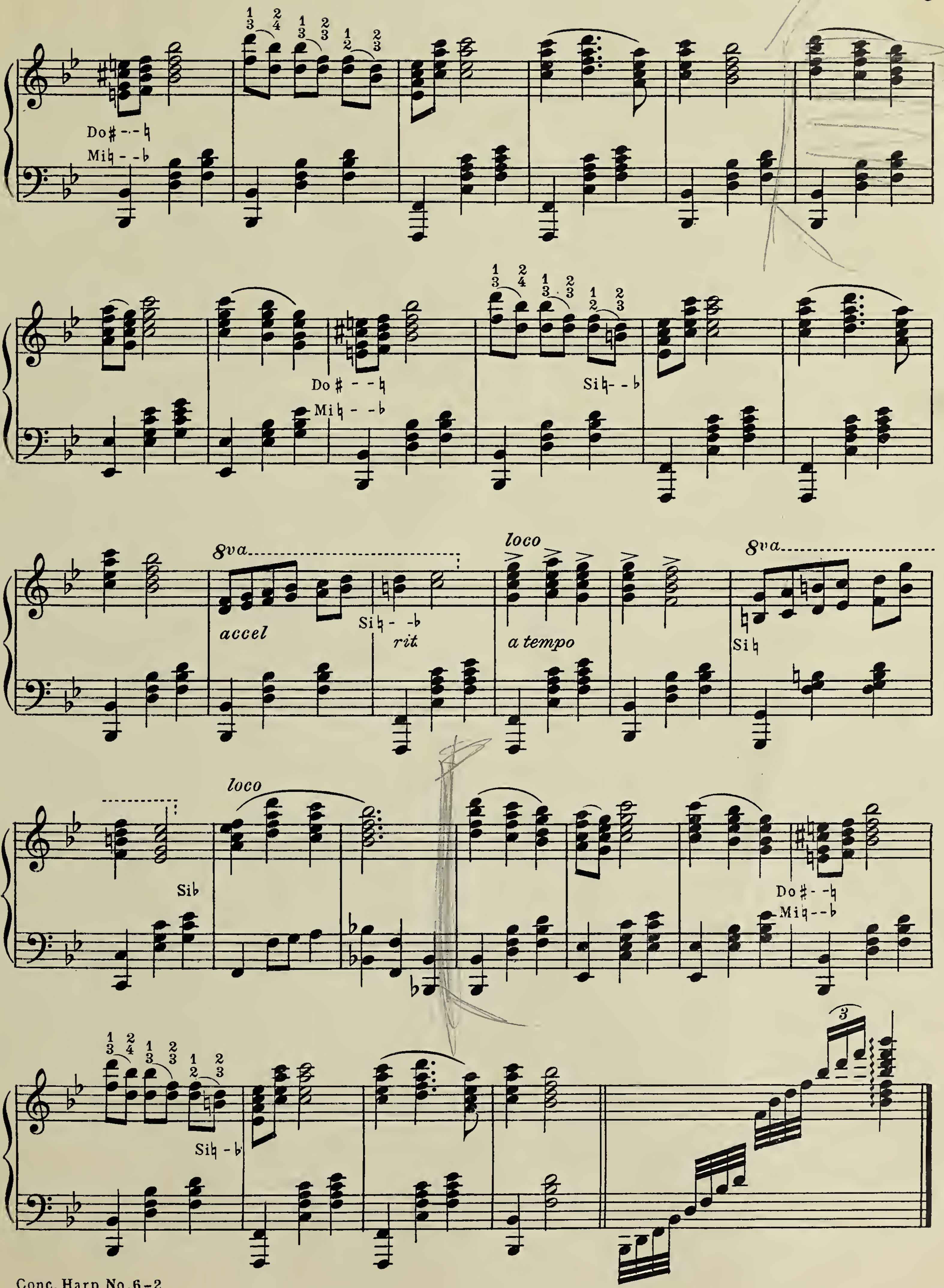
Do♯ - - ♮
Mi♮ - - ♭
Si♮ - - ♭
8va
accel
rit
loco
a tempo
Si♮
Si♭

Classics for Concert Harp

AMARYLLIS . . . . *Ghys*
Edited by NINA S. MILLER

CONSOLATION, Op. 30, No. 3 . *Mendelssohn*
Edited by LOUIS G. HUNTER

LARGO . . . . *Handel*
Edited by LOUIS G. HUNTER

MENUET "Don Juan" . . . . . . *Mozart*
Edited by NINA S. MILLER

MY HEART AT THY SWEET VOICE
"Samson and Delilah . . . . . *Massenet*
Edited by NINA S. MILLER

ON THE WINGS OF SONG . . *Mendelssohn*
Edited by NINA S. MILLER

SANTA LUCIA . . *Special Transcription by*
Nina S. Miller

SOLFEGGIETTO . . . . *Bach*
Edited by NINA S. MILLER

TRAUMEREI . . . . *Schumann*
Edited by LOUIS G. HUNTER

WALTZ in A*b* . . . . *Brahms*
Edited by NINA S. MILLER

Price **35c.** Each

Digitized by the Internet Archive
in 2018 with funding from
Brigham Young University

https://archive.org/details/santalucia1940newy

BRIGHAM YOUNG UNIVERSITY
3 1197 21134 6553